

A 775x5015

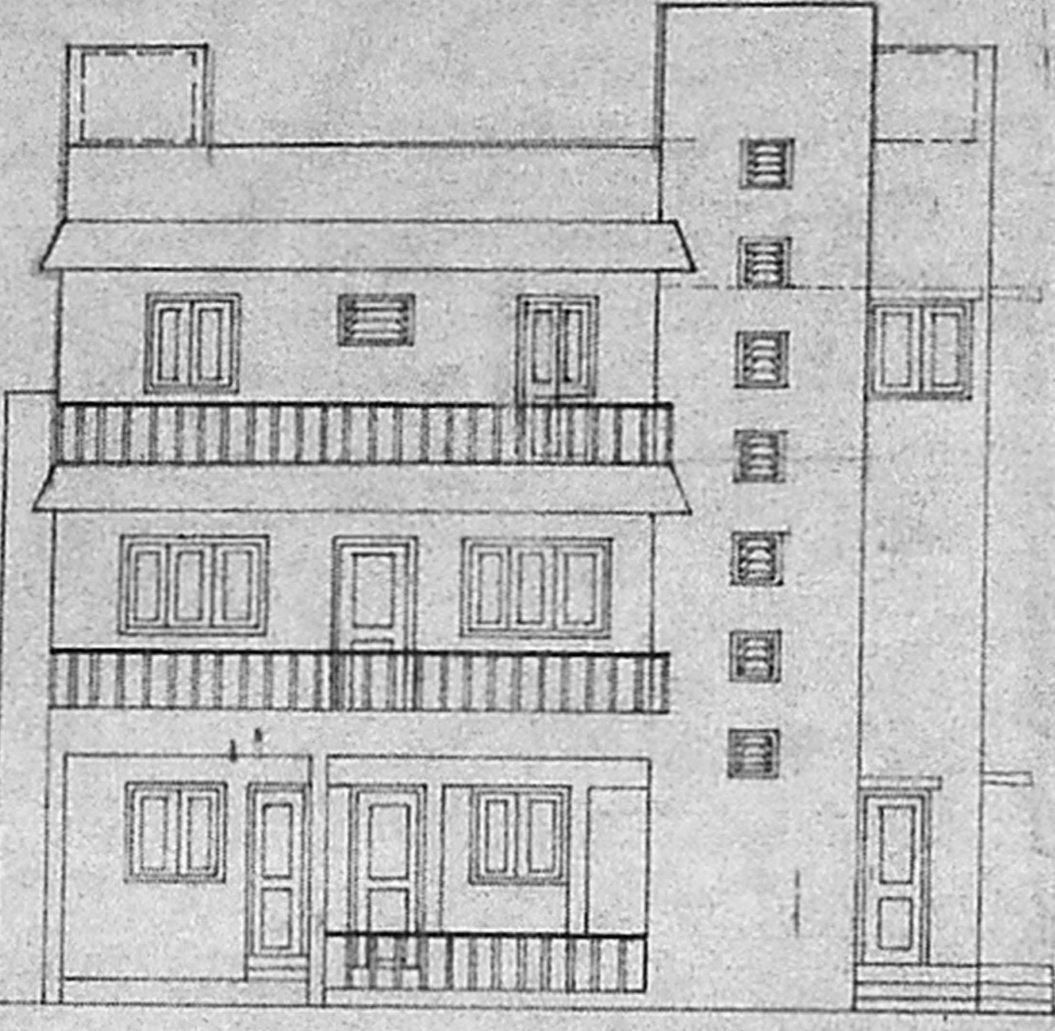

①



FRONT ELEVATION

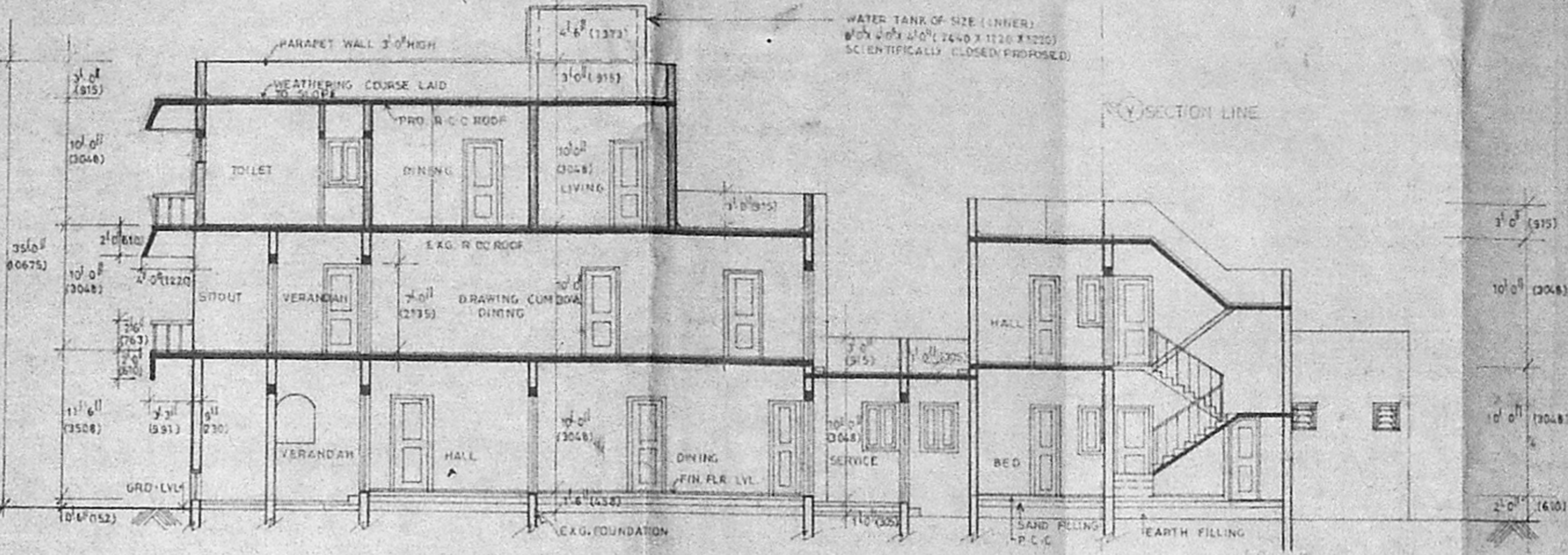

SECTION AT 'XYZ'

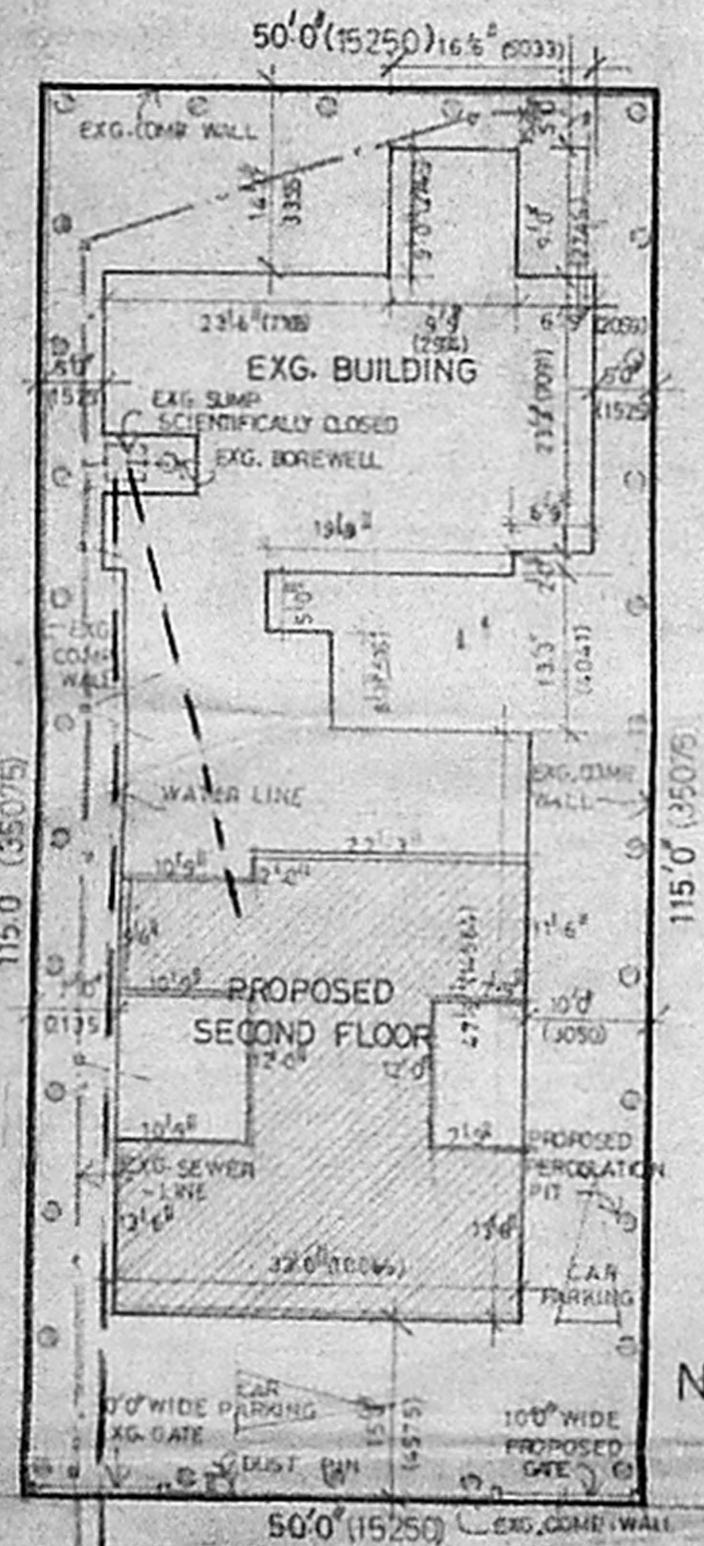

SITE PLAN
SCALE 1:1200

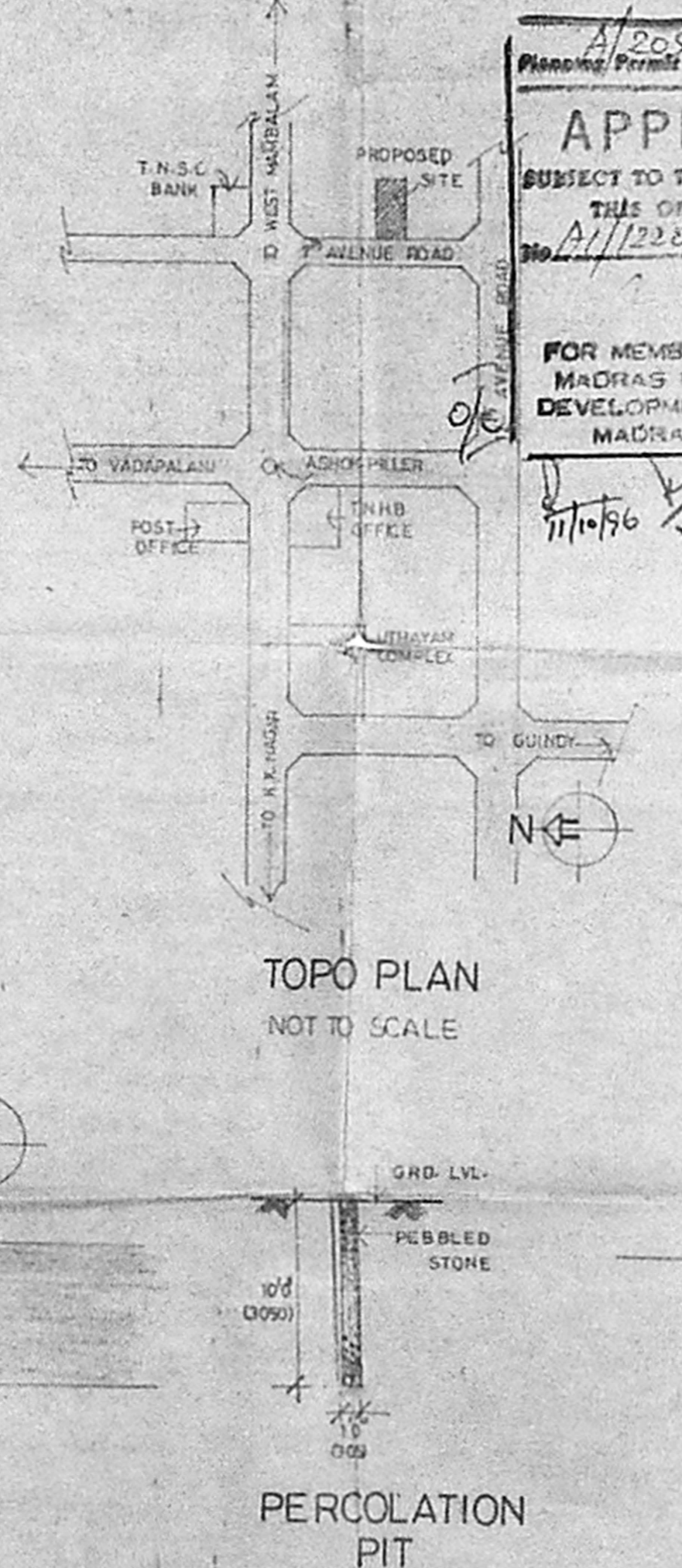

TOPO PLAN
NOT TO SCALE

PERCOLATION
PIT

APPROVED
SUBJECT TO THE CONDITIONS IN
THIS OFFICE LETTER
FOR MEMBER SECRETARY
MADRAS METROPOLITAN
DEVELOPMENT AUTHORITY
MADRAS 600 008.

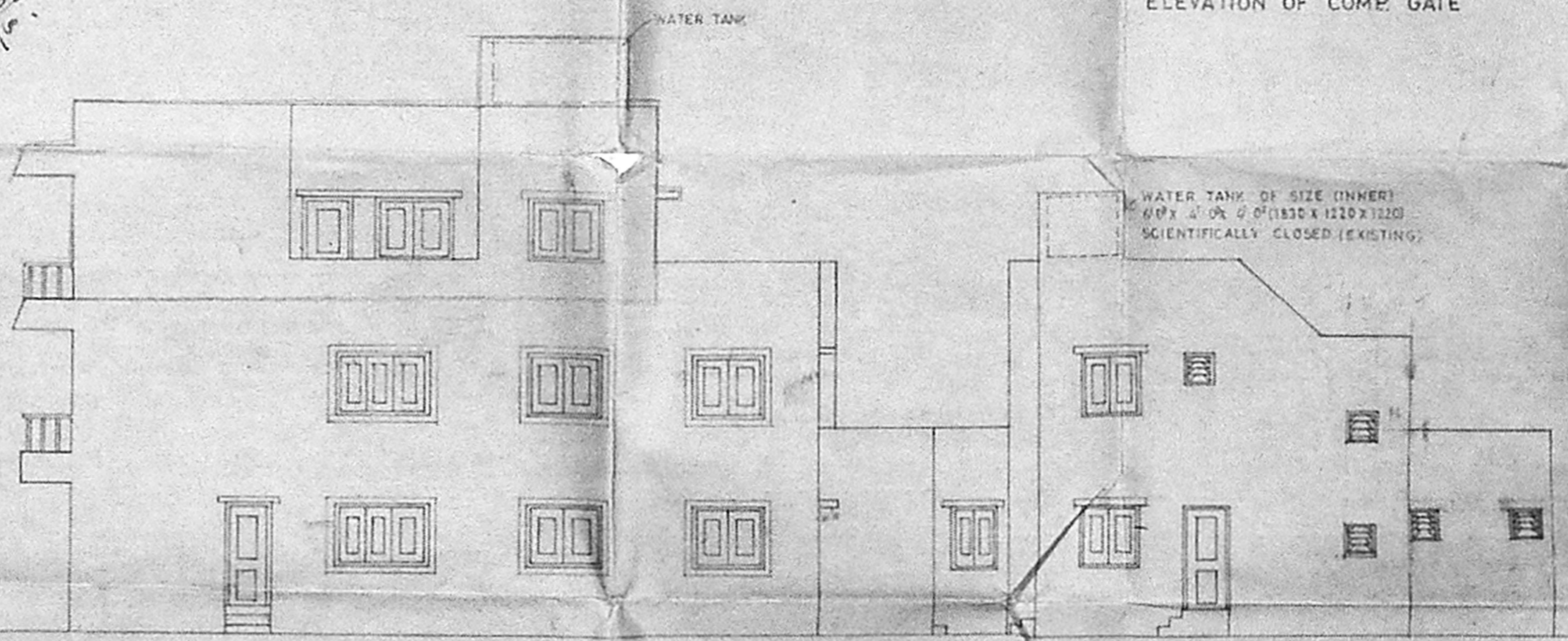

SOUTH SIDE ELEVATION

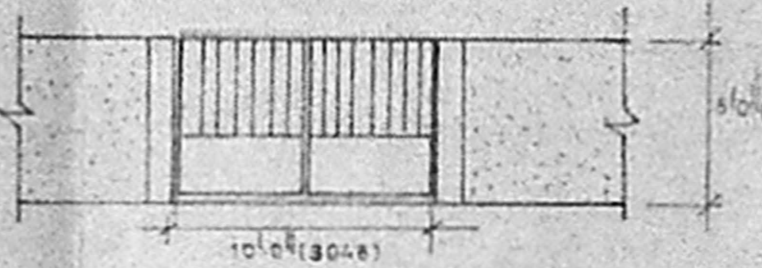

ELEVATION OF COMP. GATE

COLOUR CODE REFERENCE

PROPOSED WORK	
EXISTING ROAD	
DEMOLITION OF EXG. BLDG	
BOUNDARY LINE	
SEWER LINE	
WATER LINE	

SIGNATURE OF OWNER

D. Kameswaran
D. KAMESWARAN BE, P.D.A.R.C. AIA, MCA. CA/34/1678
SIGNATURE OF LICENCED ARCHITECT RA-311

PLAN SHOWING REGULARISATION OF
EXISTING BUILDING & PROPOSED
SECOND FLOOR AT
DOOR NO: 38, 7th AVENUE,
ASHOK NAGAR, MADRAS-83.

CORPORATION DRAWING

JOB NO: 8	DRG NO: CD-2
DATE :	SCALE : 1"=8'0" (1:100)

A.D.KAMASHWARUN AARCH CONSORTIUM
ARCHITECTS ENGINEERS AND INTERIOR DESIGNERS
NO.19, DEVTKRISHNANAGAR NAGAR EXTN, NEAR GOLDEN AVENUE,
VELACHERI, VYAYANAGAR, MADRAS-600 042. PHONE: 235 33 38

NOTE - ALL DIMENSION ARE IN FEET & M.M.